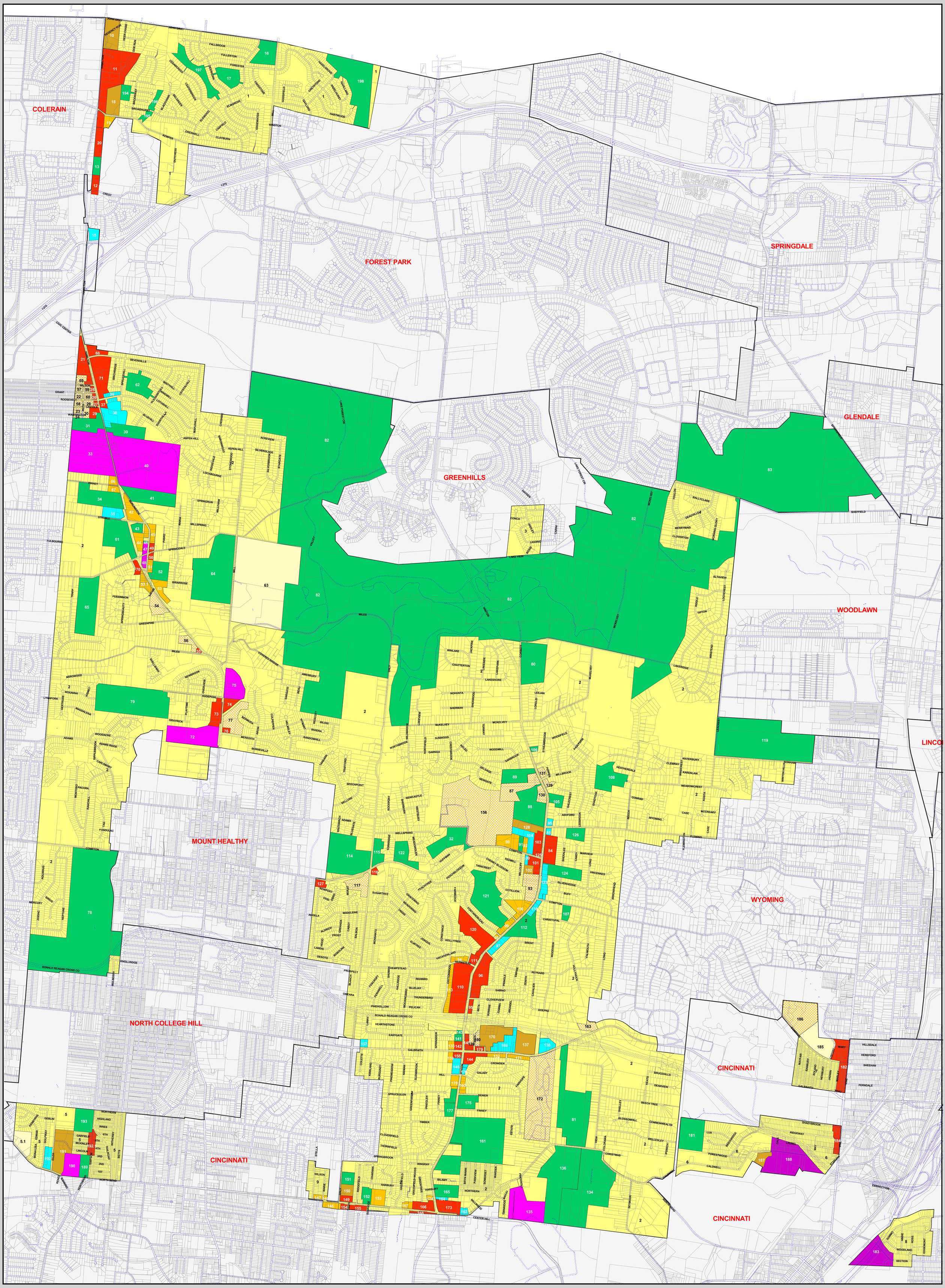

Land Use Plan Designations

- Single Family Residence
- Special Purpose Resdience
- Transitional Residence
- Multi-Family Residence
- Transitional Office
- Office
- Retail
- Light-Industrial
- General-Industial
- Public, Semi-Public, Institutional

900 0 900 1800 2700 3600 4500 Feet

HAMILTON COUNTY
Regional Planning Commission

Prepared:
JANUARY 2004

This map was created by the Hamilton County Regional Planning Commission to assist in the administration of local land use regulations. Neither Hamilton County nor the Cincinnati Area Geographic Information System assumes any legal responsibilities for the information contained in this map. Users noting errors or omissions are encouraged to contact the Regional Planning Commission at (513) 946-4500.

SPRINGFIELD TOWNSHIP LAND USE PLAN

Adopted by the Hamilton County Regional Planning Commission 1-5-2004